

WILDLIFE AND COUNTRYSIDE ACT 1981

Bathavon Rural District and Keynsham Urban District Definitive Map and Statement

Bath and North East Somerset Council (Public Footpath BA21/13, Charmydown, St Catherine) Definitive Map Modification Order 2025

This Order is made by Bath and North East Somerset Council under section 53(2)(b) of the Wildlife and Countryside Act 1981 ("the Act") because it appears to that authority that the Bathavon Rural District and Keynsham Urban District Definitive Map and Statement require modification in consequence of the occurrence of an event specified in section 53(3)(c)(i), namely, the discovery by the authority of evidence which (when considered with all other relevant evidence available to them) shows that a right of way which is not shown in the map and statement subsists or is reasonably alleged to subsist over land in the area to which the map relates, being a right of way such that the land over which the right subsists is a public path.

The authority has consulted with every local authority whose area includes the land to which the Order relates. The Bath and North East Somerset Council hereby order that:

1. For the purposes of this Order the relevant date is 8th October 2025
2. The Bathavon Rural District and Keynsham Urban District Definitive Map and Statement shall be modified as described in Part I and Part II of the Schedule and shown on the map attached to the Order.
3. This Order shall take effect on the date it is confirmed and may be cited as the Bath and North East Somerset Council (Public Footpath BA21/13, Charmydown, St Catherine) Definitive Map Modification Order 2025.

Given under the Common Seal of the Bath and North East Somerset Council on the 16th October 2025.

The COMMON SEAL of the
BATH AND NORTH EAST SOMERSET
COUNCIL
was hereunto affixed
in the presence of:-



Authorised signatory



14190

In pursuance of its powers conferred by Schedule 15 to the Wildlife and Countryside Act 1981, the authority hereby confirms the foregoing order

The COMMON SEAL of the
BATH AND NORTH EAST SOMERSET
COUNCIL

was hereunto affixed

this day of 20

in the presence of:-

Authorised signatory

SCHEDULE

PART I

Modification of Definitive Map

Description of path or way to be added

A public footpath commencing from a junction with public footpath BA21/9 at grid reference ST 7660 6890 (Point A on the Order Map) and proceeding in a generally north-easterly direction along a track for approximately 105 metres to a junction with public footpath BA21/9 at grid reference ST 7669 6896 (Point B on the Order Map).

PART II

Modification of Definitive Statement

Variation of particulars of path or way

A new statement for BA21/13 shall be recorded as follows:

Path Number: BA21/13

Status: Public footpath
Length: Approximately 105 metres
Parish: St Catherine
Width: 3 metres
Limitations: None

Description of Route				
From		General Direction	To	
County Road or Right of Way	Grid Reference		County Road or Right of Way	Grid Reference
BA21/9	ST 7660 6890	NE	BA21/9	ST 7669 6896

General Description:

A public footpath commencing from a junction with public footpath BA21/9 at grid reference ST 7660 6890 and proceeding in a generally north-easterly direction along a track for approximately 105 metres to a junction with public footpath BA21/9 at grid reference ST 7669 6896.

THIS MAP FORMS PART OF
THE BATH AND NORTH EAST
SOMERSET COUNCIL (PUBLIC
FOOTPATH BA21/13, CHARMYDOWN,
ST CATHERINE) DEFINITIVE MAP
MODIFICATION ORDER 2025

Public footpath to be added

Unaffected Public Footpath

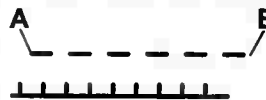

Scale 1:1250

