NOTICE OF MAKING OF ORDER

SECTION 14 OF THE ROAD TRAFFIC REGULATION ACT 1984

BATH AND NORTH EAST SOMERSET COUNCIL
(PUBLIC FOOTPATH BA27/30, MINSMERE ROAD, KEYNSHAM) (NO.2)
TEMPORARY TRAFFIC REGULATION ORDER 2025

Notice is given that Bath and North East Somerset Council in exercise of its powers under section 14 of the Road Traffic Regulation Act 1984 has made an order the effect of which is to temporarily introduce a closure to the section of Public Footpath BA27/30 commencing from grid reference ST 6645 6771 (point A on the Notice Plan) and proceeding in a generally east south-easterly direction for approximately 137 metres to grid reference ST 6657 6763 (point B on the Notice Plan).

This order is required because works are being or are proposed to be executed on or near the right of way: namely the applicant will be building 67 residential properties. The Order will come into force on 7th July 2025 and will be effective for six months.

ALTERNATIVE ROUTE: See plan below

Applicant Details: Taylor Wimpey, 730 Waterside Drive, Aztec West, Almondsbury, Bristol BS32 4UE
Email: robert.barry@taylorwimpey.com Telephone: 07771 842489

Public Rights of Way Team
Bath and North East Somerset Council
Lewis House, Manvers Street
Bath BA1 1JG
Dated: 20 June 2025

Notice Plan
Temporary Footpath Closure

Temporarily closed footpath
Alternative route
Unaffected public footpath

N
W E
S

Bath & North East Somerset Council
Improving People's Lives

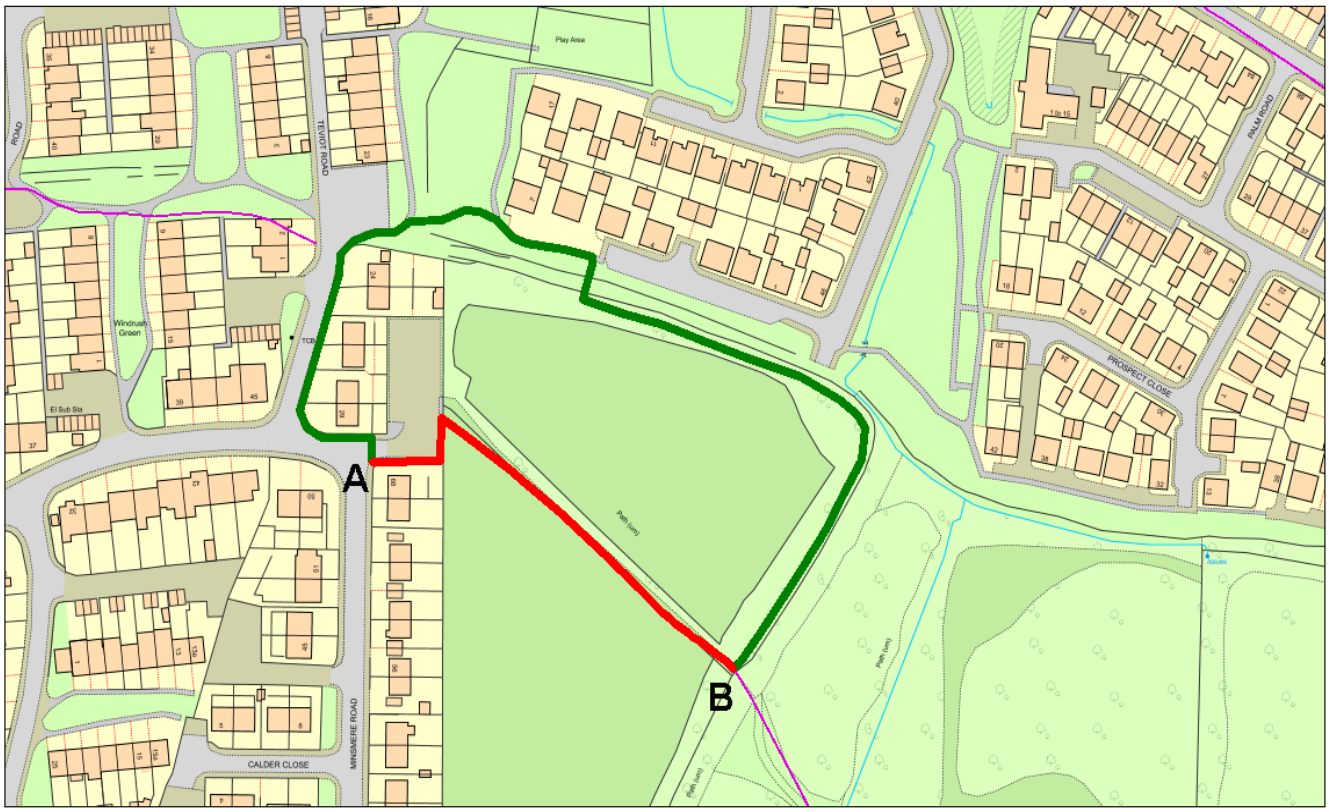

Reproduced from the Ordnance Survey mapping with the permission of the Controller of Her Majesty's Stationery Office © Crown Copyright. Unauthorised reproduction infringes Crown copyright and may lead to prosecution or civil proceedings. Licence number 100023334